

PREVIOUS PLAN SANCTIONED IN EA N° BA/136/85 of 7-5-85 by EO/AVADI Township.

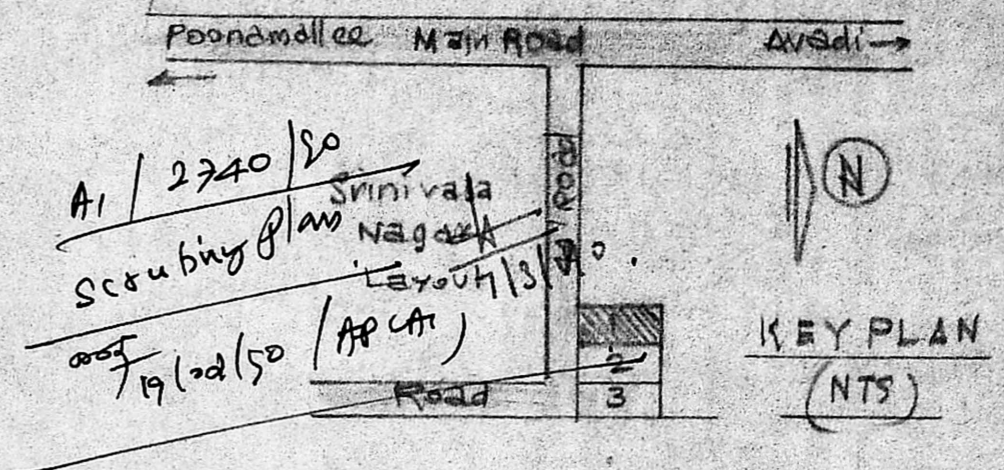

Proposed Address: + Road + Boundary

PLAN OF PRO: FIRST FLOOR TO EXG-HOUSE AT PLOT N° 1 IN SURVEY N° 440/6 E, OF GOVARDHANAGIRI VILLAGE, SRIPERUM PUDUR TALUK, CHENGLEPET DISTRICT, FOR MRS. P. DEVAMANI. Scale: (1"=8'6") 1:100

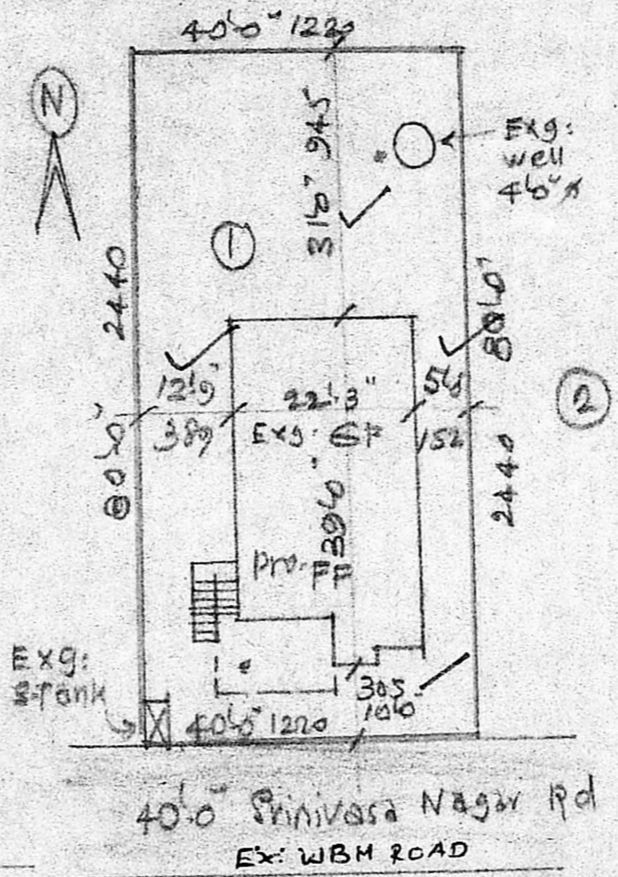
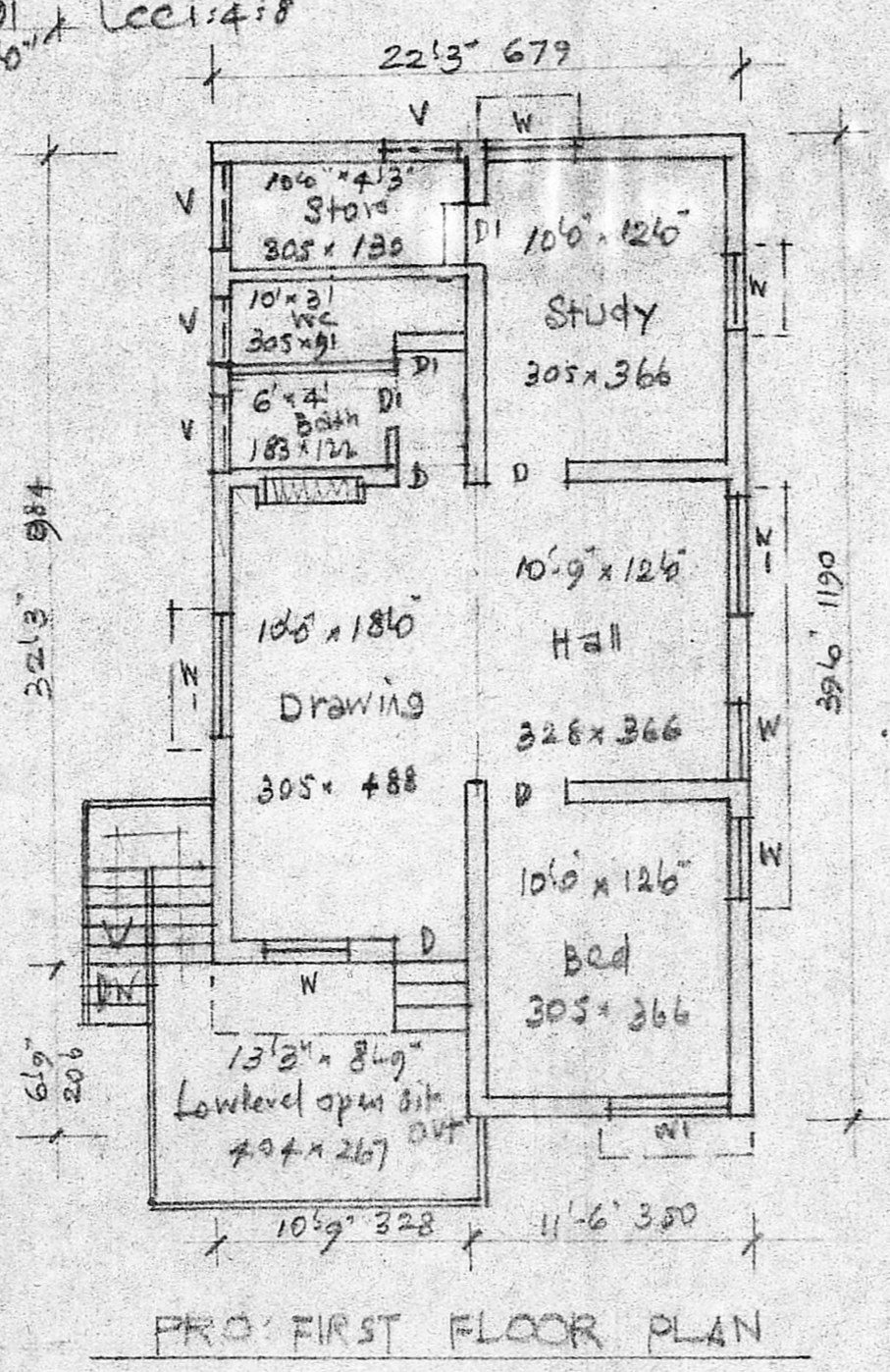
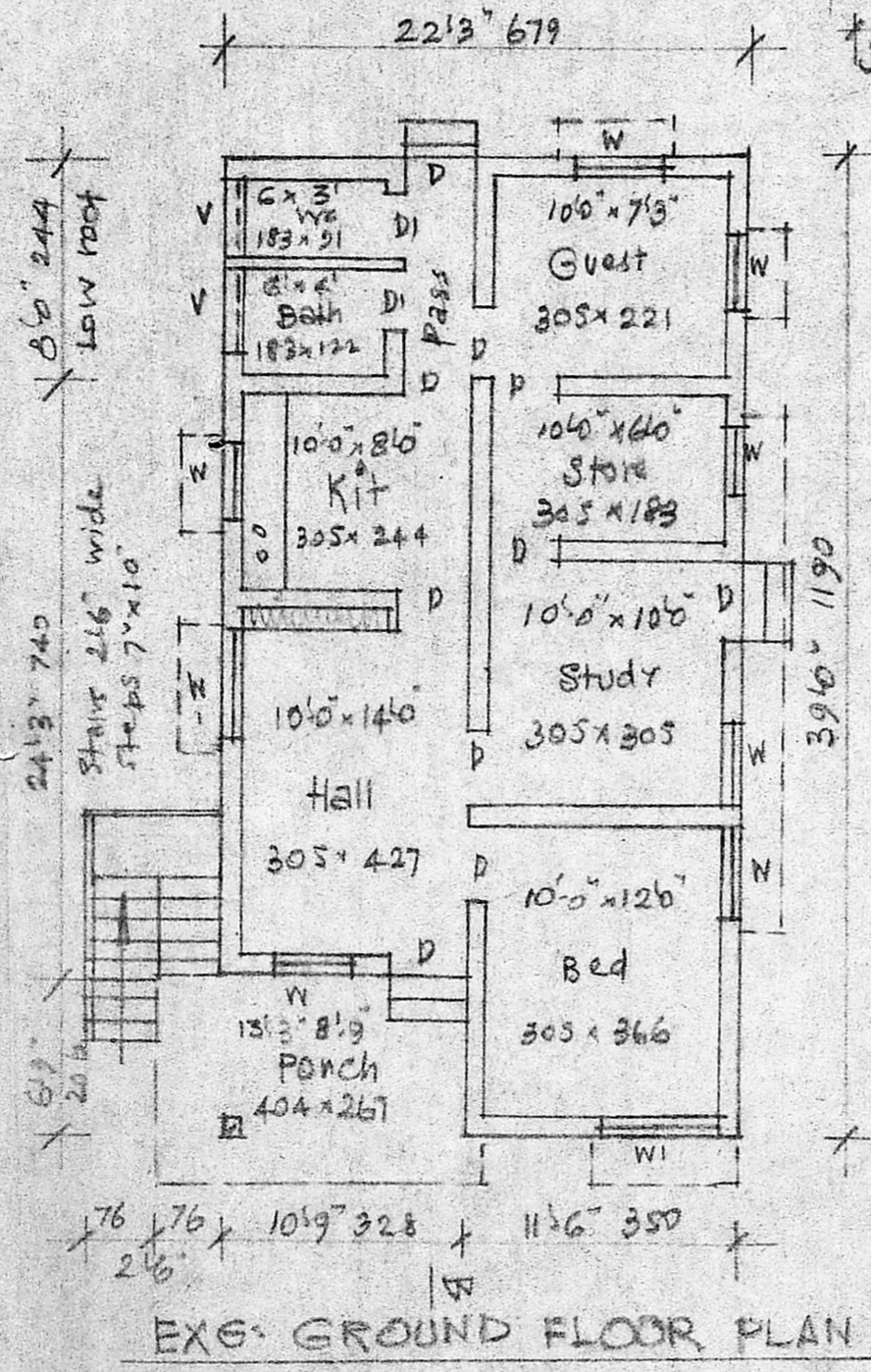

SITE PLAN Scale: (24'0"=1") 1:300

REFERENCE

D DOOR	3'3x6'6	99x198	W WINDOW	3'6x4'6	91x137
DI "	2'6x6'6	76x198	WI "	5'0x4'6	152x137
V VENTILATOR	3'0x2'0	91x61			

Plot Area: 3200 sq ft
 Plinth Area: 798 sq ft
 Open space: 2402 sq ft

Planning Permit No. A/435/20

APPROVED 798 sq ft

SUBJECT TO THE CONDITIONS IN THIS OFFICE LETTER.

No. A1/2740/20 of 04/20

FOR MEMBER SECRETARY
 MADRAS METROPOLITAN DEVELOPMENT AUTHORITY
 MADRAS - 600 008.

P. Devamani
 Engineer

A. ARUNACHALAM, D.C.E.
 CORPORATION LICENSED SURVEYOR
 ALANDUR, AMBATTUR, TOWNSHIP (L.S.NO: 9)
 2, KALANGAR KARUNANIDHI ROAD
 SALIGRAMAM, MADRAS-93
 Engineer